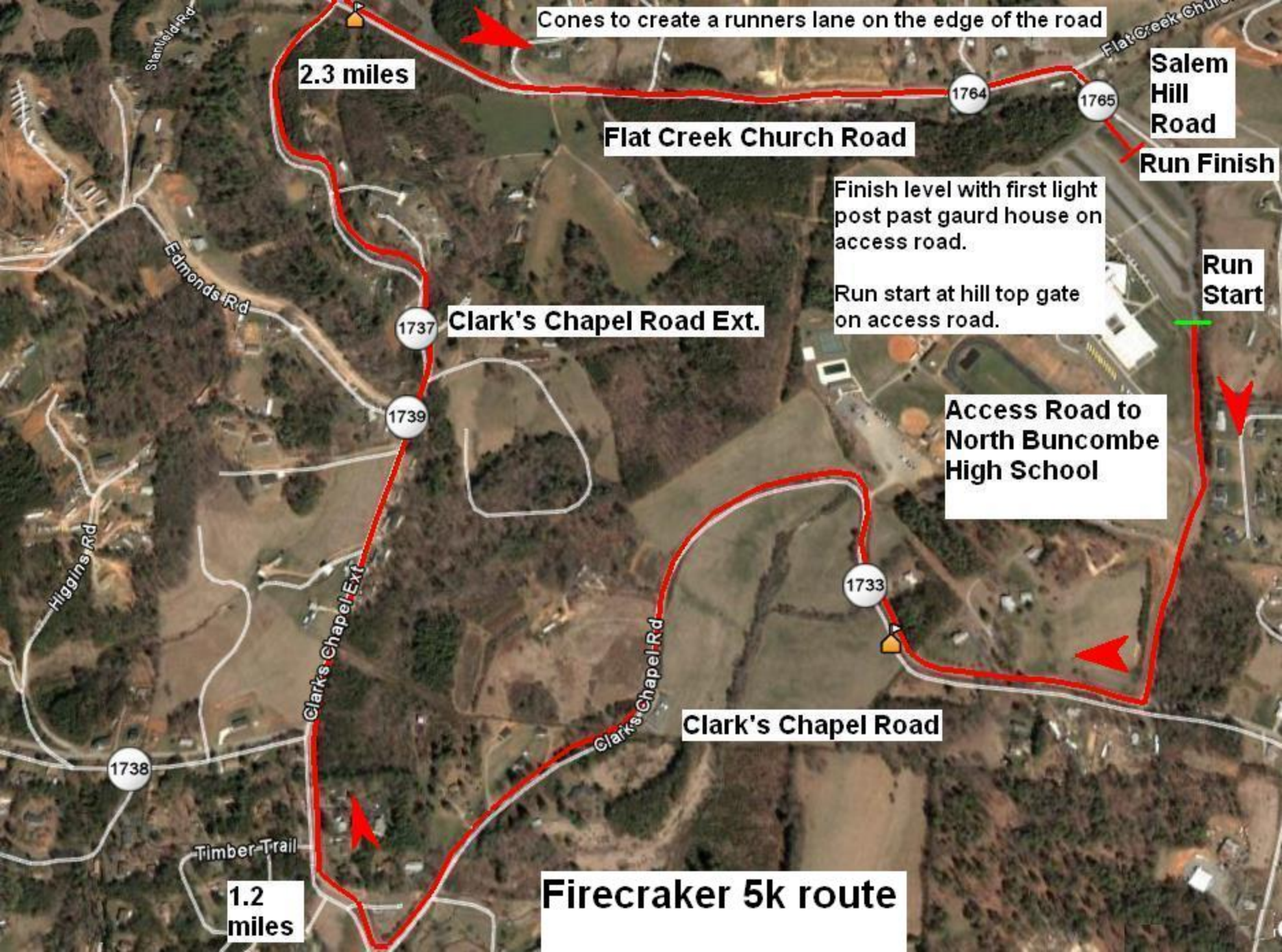
Cones to create a runners lane on the edge of the road
2.3 miles
Flat Creek Church Road
1764
1765
Salem Hill Road
Run Finish
Finish level with first light post past gaurd house on access road.
Run start at hill top gate on access road.
Run Start
Edmonds Rd
1737
Clark's Chapel Road Ext.
1739
Access Road to North Buncombe High School
1733
Higgins Rd
Clarks Chapel Ext
Clarks Chapel Rd
Clark's Chapel Road
1738
Timber Trail
1.2 miles
Firecraker 5k route